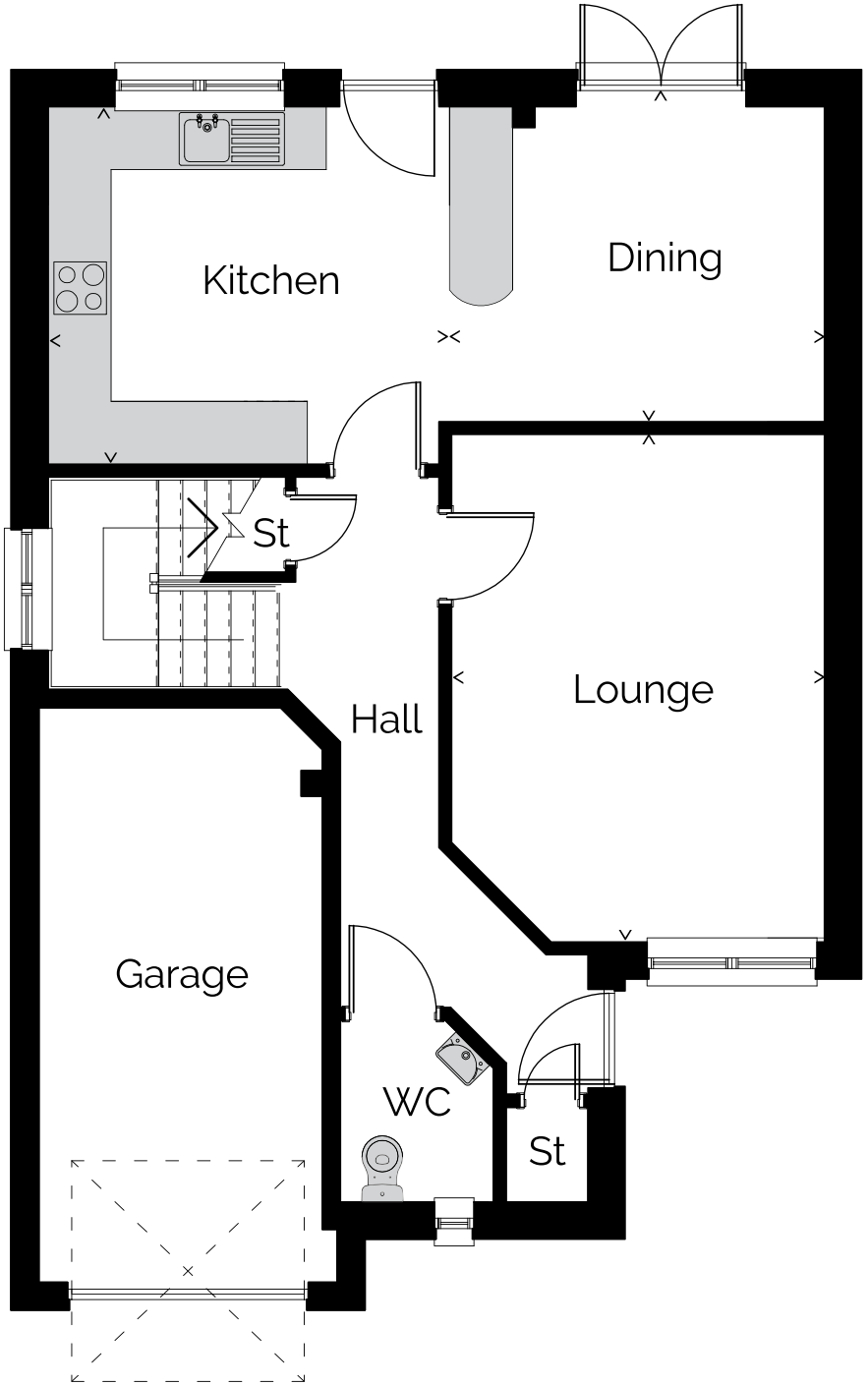

The Tweed

Devon Mill

Lounge
3.55 x 4.85m 11.65 x 15.91ft

Kitchen
3.80 x 3.40m 12.48 x 11.15ft

Dining
3.55 x 3.00m 11.65 x 9.84ft

Ground Floor

ogilvie HOMES