



O'MALLEY

O'MALLEY

35 Marshall Way
, FK10 2GA

omalleyproperty.com
01259212337



Description

Situated in the sought-after locale of Marshall Way, Tullibody, this exquisite four-bedroom detached house promises a harmonious blend of comfort, style and spaciousness, making it an ideal sanctuary for families or those who cherish space and tranquillity.

The ground floor unfolds into an inviting reception hallway that leads you into a generously proportioned living room, bathed in natural light and offering a warm and welcoming ambiance perfect for relaxation or entertaining guests. Furthermore, there is the conservatory, a versatile space that serves as a peaceful retreat, basking in the warmth and brightness of natural light that overlooks the beautifully landscaped rear garden.

Adjacent to the living room, the heart of this home, a well-appointed kitchen, boasts ample counter space, modern appliances and a dining area that comfortably accommodates family meals or dinner parties. The seamless integration of the kitchen and dining area fosters convivial atmosphere.

The upper level hosts four well-sized bedrooms, each thoughtfully designed to provide a personal haven of comfort. The master bedroom, in particular, benefits from an en suite bathroom, offering privacy and convenience. The remaining bedrooms are served by a modern family bathroom, complete with high-quality fixtures and fittings.

Outside, the property doesn't disappoint, with a beautiful rear garden that promises a tranquil oasis for outdoor living, gardening, or simply soaking up the sun. The garden's privacy and size make it an ideal playground for children or a splendid backdrop for outdoor gatherings. Additional features include a driveway providing ample off-street parking, leading to a single garage for added convenience and storage needs.



“Spacious Property”

Location

The property's location in Marshall Way is highly desirable, offering easy access to local amenities, schools, and transport links, making it an ideal setting for those seeking a blend of suburban tranquility and convenience.

This property is not just a house but a home, offering an impeccable blend of space, comfort, and elegance, awaiting to create unforgettable memories for its new owners.

Living Room

14'8" x 11'10"

Conservatory

9'8" x 9'4"

Kitchen/Dining

26'5" x 8'11"

W/C

4'6" x 2'11"

Bedroom 1

12'2" x 11'0"

En-Suite

7'0" x 4'4"

Bedroom 2

10'10" x 8'10"

Bedroom 3

9'8" x 8'3"

Bedroom 4

8'9" x 8'1"

Bathroom

6'5" x 6'1"

Home Report

The home report is available upon request.



Fixed Asking Price £269,995

Viewing 9am - 9pm 7 days a week

Ground Floor

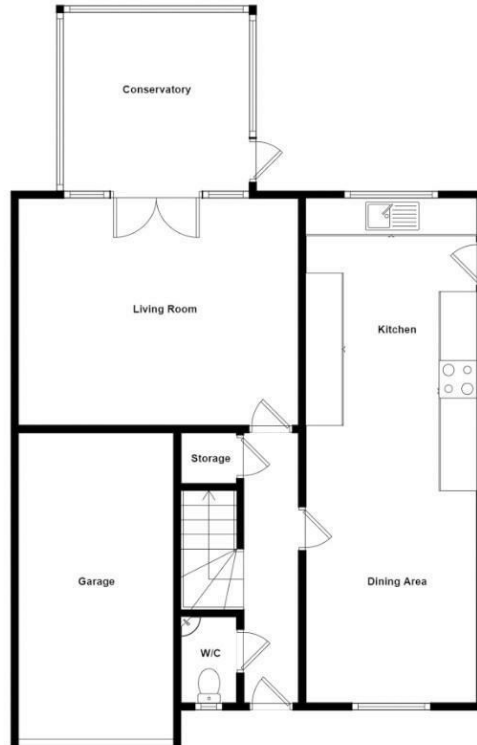

1st Floor

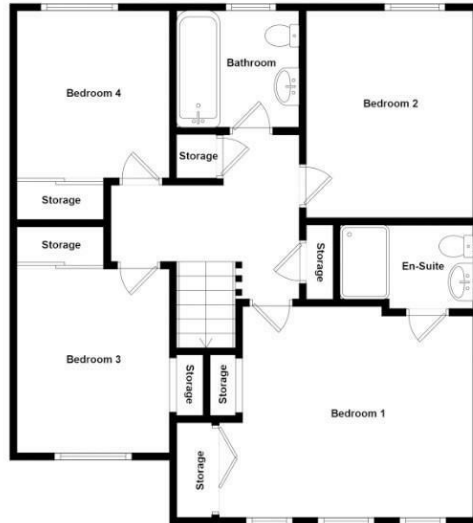

Whilst every attempt has been made to ensure the accuracy of the floorplan contained here, measurements of doors, windows, rooms and any other items are approximate and no responsibility is taken for any error, omission or mis-statement. This plan is for illustrative purposes only and should be used as such by any prospective purchaser. The services, systems and appliances shown have not been tested and no guarantee as to their operability or efficiency can be given.



Property Misdescriptions Act 1991.
While these particulars have been carefully compiled and are believed to be accurate, no warranty is given in this respect and potential purchasers should satisfy themselves as to any points arising therefrom. None of the items included in the sale of working or running nature such as central heating installation or mechanical or electrical equipment have been tested by us and no warranty is given in this respect and potential purchasers should satisfy themselves as to any points arising therefrom. Any photographs used are purely illustrative and may demonstrate only the surroundings. They are not therefore taken as indicative of the extent of the property, or that the photograph is taken from within the boundaries of the property, or of what is included in the sale.