



 O'MALLEY

 O'MALLEY

33 Posthill
Alloa, FK10 3NT

omalleyproperty.com
01259212337



Description

Located in the popular area of Posthill, Sauchie, this semi-detached, two-bedroom house presents a unique opportunity for those looking to imprint their personal style on a property.

While the house requires modernisation throughout, it boasts a canvas ripe for transformation, offering endless possibilities to reimagine the space according to one's tastes and needs.

Upon entering, you're greeted by a welcoming hallway that leads into a cozy, yet spacious living room. Natural light floods the area through generous windows, highlighting the potential for a warm, inviting area for relaxation and entertainment. The kitchen, while functional, awaits a makeover that could transform it into a modern hub of the home.

Upstairs houses two well-proportioned bedrooms, each offering a blank slate for creating serene, personalized retreats. The family bathroom, also in need of updating, has the potential to be turned into a sleek, modern space.

Outside, the property benefits from a private garden, providing a peaceful outdoor oasis for relaxation or a safe play area for children. The semi-detached nature of the house ensures a sense of community with the neighbours, while still offering the privacy cherished by homeowners. Private parking is also available via the side driveway.



“Spacious Property”

Location

Located in the desirable area of Posthill, Sauchie, residents benefit from easy access to local amenities, including shops, schools, and recreational facilities. The surrounding area also boasts beautiful countryside views, perfect for outdoor enthusiasts keen to explore nature trails and scenic walks.

Living Room

19'6" x 10'3"

Kitchen

10'7" x 8'0"

Rear Porch

9'10" x 9'5"

Bedroom 1

14'8" x 9'6"

Bedroom 2

11'3" x 9'10"

Bathroom

6'4" x 5'11"

Home Report

The home report is available upon request.



Offers Over £124,995

Viewing 9am - 9pm 7 days a week

Ground Floor

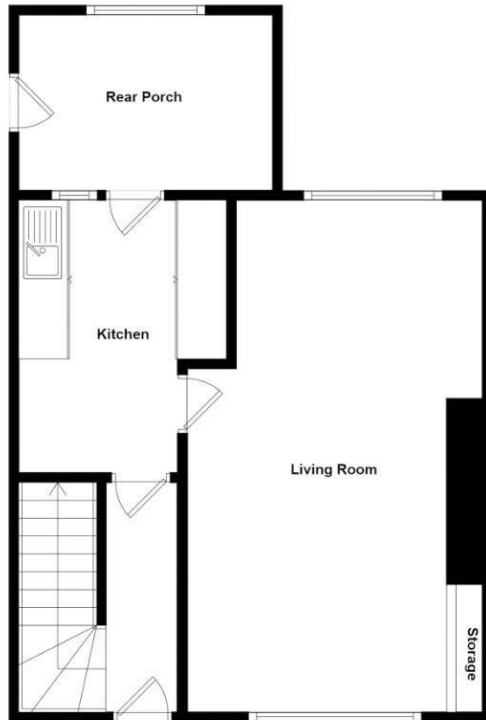

1st Floor

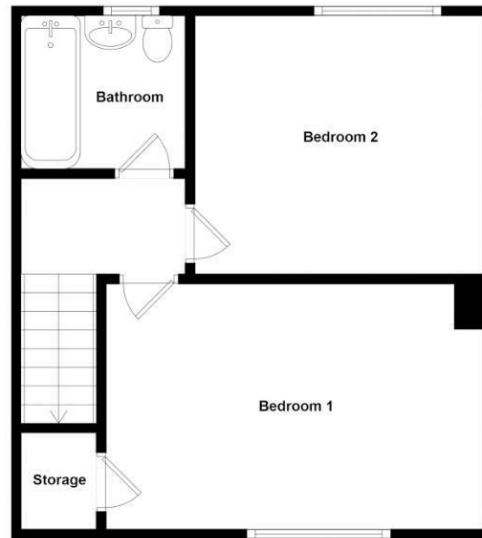

Whilst every attempt has been made to ensure the accuracy of the floorplan contained here, measurements of doors, windows, rooms and any other items are approximate and no responsibility is taken for any error, omission or mis-statement. This plan is for illustrative purposes only and should be used as such by any prospective purchaser. The services, systems and appliances shown have not been tested and no guarantee as to their operability or efficiency can be given.



Property Misdescriptions Act 1991.
While these particulars have been carefully compiled and are believed to be accurate, no warranty is given in this respect and potential purchasers should satisfy themselves as to any points arising therefrom. None of the items included in the sale of working or running nature such as central heating installation or mechanical or electrical equipment have been tested by us and no warranty is given in this respect and potential purchasers should satisfy themselves as to any points arising therefrom. Any photographs used are purely illustrative and may demonstrate only the surroundings. They are not therefore taken as indicative of the extent of the property, or that the photograph is taken from within the boundaries of the property, or of what is included in the sale.