



RE/MAX PROPERTY



**17 Queens Crescent, Eliburn,
Livingston, EH54 8EF**



Hallway

This wooden front door is secured with a door chain, and as you enter you are greeted with coloured paper to the walls and laminate wood-effect flooring. Two lights and a smoke detector rest on the ceiling above, with a flat phone, a radiator and power points also nearby on the wall. Storage cupboards are also present.

Lounge 4.078m x 3.543m (13'04" x 11'07")

A window to the front of the property enhances this superb room with natural lighting on the neutral papered walls and wood-effect laminate flooring. There are many power points in this room, which also consists of a radiator, a smoke detector and a ceiling light.

Kitchen 2.939m x 1.758m (09'07" x 05'09")

Although the floor is unfinished in this room, the tile effect paper to the walls and the gorgeous black countertops makes it desirable. An electric oven with a four-ring induction hob and an extractor above, a stainless-steel sink with a drainer and wood-effect cabinets connected to the wall and floor are all present. There is a smoke detector on the ceiling above, along with some ceiling lights. Power points can also be found around the kitchen.

Family Bathroom 1.693m x 1.916m (05'06" x 06'03")

This bathroom has been wonderfully decorated with wood effect paper to the walls, a white tiled splashback to the bath and vanity sink, a laminated flooring followed up by a white bath with an electric shower above, and a concealed cistern toilet. A white vanity sink holds a white wooden storage cupboard beneath it. A ceiling light and extractor have also been placed inside to complete the bathroom.



Bedroom One 2.670m x 1.976m (08'09" x 06'05")

A carpeted floor welcomes you into the first bedroom. It holds a radiator, power points and a mirrored wardrobe inside. The walls are finished with a neutral wallpaper, and natural light comes through a window to the side, followed by the ceiling lighting, brightening the room.

Bedroom Two 2.976m x 2.447m (09'09" x 08'00")

With a feature painted wall and a window to the side, this lovely bedroom is also equipped with a neutral carpet, with power points all around the room, and a radiator inside as well. A light to the ceiling brightens this fabulous room.

Additional Items

Tenure: Freehold, Council Tax Band: C

Factor Fee: £230 Per Quarter

All fitted floor coverings, window blinds and kitchen items mentioned are included in the sale. All information provided by the listing agent/broker is deemed reliable but is not guaranteed and should be independently verified. No warranties or representations are made of any kind.

VIEWING

Arrange an appointment through RE/MAX Property Livingston on 01506 418555 or with Sharon Campbell direct on 07960996670.

OFFERS

All offers should be submitted to: RE/MAX Property, RE/MAX House, Fairbairn Road, Livingston, West Lothian, EH54 6TS. Telephone 01506 418555 Fax 01506 418899.

INTEREST

It is important your legal adviser notes your interest; otherwise this property may be sold without your knowledge.

THINKING OF SELLING

To arrange your FREE MARKET VALUATION, simply call Sharon Campbell on 07960996670 TODAY.





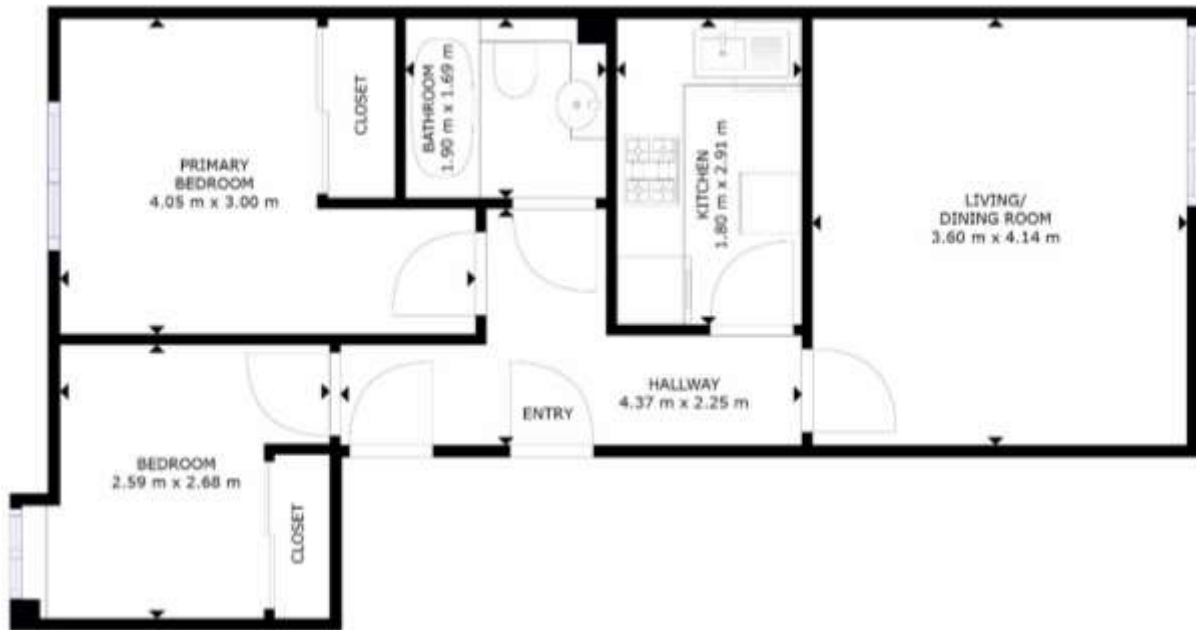

These particulars are prepared on the basis of information provided by our clients. Every effort has been made to ensure that the information contained within the Schedule of Particulars is accurate. Nevertheless, the internal photographs contained within this Schedule/ Website may have been taken using a wide-angle lens. All sizes are recorded by electronic tape measurement to give an indicative, approximate size only. Floor plans are demonstrative only and not scale accurate. Moveable items or electric goods illustrated are not included within the sale unless specifically mentioned in writing. The photographs are not intended to accurately depict the extent of the property. We have not tested any service or appliance. This schedule is not intended to and does not form any contract. It is imperative that, where not already fitted, suitable smoke alarms are installed for the safety for the occupants of the property. These must be regularly tested and checked. Please note all the surveyors are independent of RE/MAX Property. If you have any doubt or concerns regarding any aspect of the condition of the property you are buying, please instruct your own independent specialist or surveyor to confirm the condition of the property - no warranty is given or implied.



07960 996670

sharoncampbell@remax-livingston.net

RE/MAX PROPERTY

RE/MAX House, Fairbairn Road, Livingston, EH54 6TS
T: 01506 418555 F: 01506 418899 E: info@remax-livingston.net

www.remax-livingston.net