

# Gollachy Ice House

GORDON STREET, PORTGORDON, BUCKIE, AB56 5QR



*A COASTAL GEM WITH  
PLANNING PERMISSION*



01224 472 441



[www.mcewanfraserlegal.co.uk](http://www.mcewanfraserlegal.co.uk)



[info@mcewanfraserlegal.co.uk](mailto:info@mcewanfraserlegal.co.uk)





---

Discover a truly extraordinary opportunity with this plot of land at the historically significant Gollachy Ice House, boasting both planning permission and listed building consent. Nestled on the beachfront, in a prominent position on the main road leading to Portgordon and Buckie, this property presents an ideal prospect for a remarkable business venture with an impressive flow of passing trade, on foot and by car.

The approved planning permission and listed building consent open doors to an innovative project – an extension of the original Gollachy Ice House into a modern coffee shop, designed to accommodate up to 36 guests. Additionally, envision a well-being centre encompassing a serene meditation room and a rejuvenating yoga studio, thoughtfully complemented by an associated residential flat for convenience. The space and site could also alternatively lend itself to many other uses such as tourist opportunities like a campervan stop, wildlife observation centre or even a tour office. Imagine the seamless integration of the existing ice house with the newly constructed cafe and flat, brought together by an exquisite glazed linked space that serves a dual purpose as a captivating yoga area or could be used for many different opportunities, its ripe for any vision. By restoring the ice house and enhancing its interior, the site will offer a serene meditation space, providing a unique and tranquil experience for patrons of the café and other potential ventures.

---



Embrace the opportunity to be part of the revival of this historically significant site, transforming it into a hub of relaxation, well-being, and community engagement. The breathtaking location, along with the planned facilities, ensures that this venture will be a focal point for locals and visitors alike.



Unlock the potential of this rare gem, creating a destination that harmoniously blends history, modernity, and wellness. The enchanting Gollachy Ice House awaits your vision to become a thriving haven for coffee enthusiasts, yoga practitioners, or anyone seeking a respite from the ordinary. Seize this unique proposition and make your mark on the Moray Coast's heritage and future.

Planning reference for the site is 17/00155/LBC and 17/00154/APP.

\*There is a static caravan on site that is included with the land, and also a neighbouring plot along the waterfront that the owner maybe willing to include depending on the offer amount or by separate negotiation.



# The Caravan

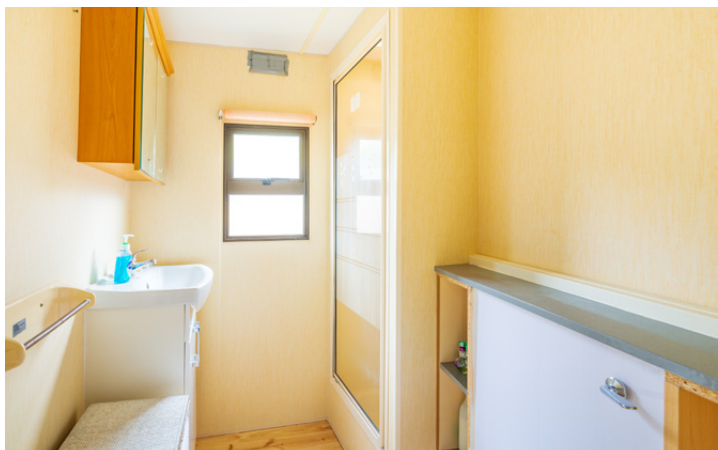

 <b>LAND REGISTER OF SCOTLAND</b>	Officer's ID / Date	TITLE NUMBER
	2199 5/9/2016	<b>BNF10225</b>

	ORDNANCE SURVEY NATIONAL GRID REFERENCE	140m
---	--	------

<b>NJ4064</b>	Survey Scale
	1/2500

CROWN COPYRIGHT © - This copy has been produced from the ROS Digital Mapping System on 06/09/2016 with the authority of Ordnance Survey under Section 47 of the Copyright, Designs and Patents Act 1988. Unless there is a relevant exception to copyright, the copy must not be copied without the prior permission of the copyright owner. OS Licence no 100041182.

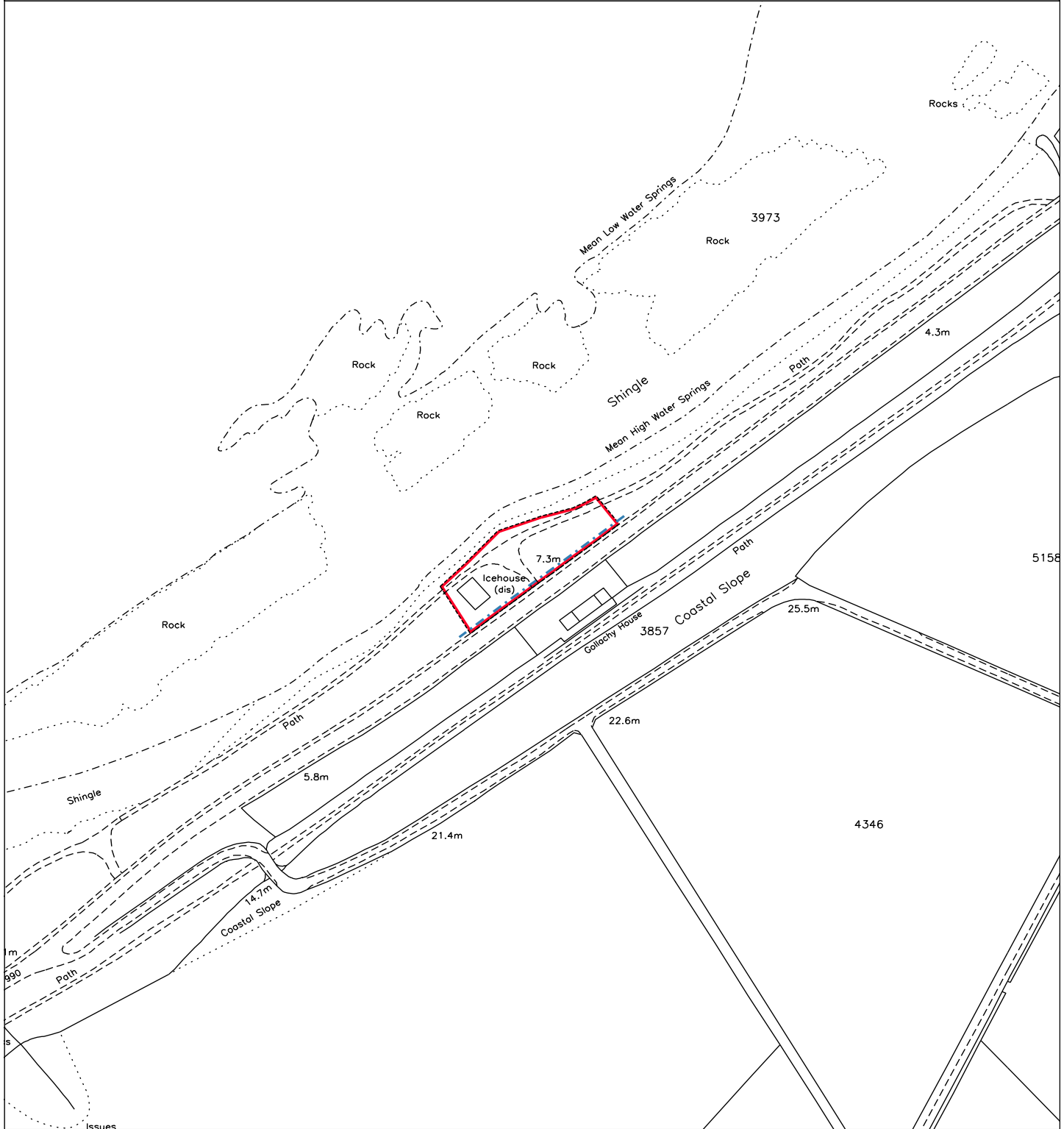



**PLANNING APPLICATION  
COMMITTEE SITE PLAN**

**Planning Application Ref Number:**  
17/00154/APP & 17/00155/LBC

**Site Address:**  
Gollachy Ice House  
Portgordon

**Applicant Name:**  
Ms B Aitken

Plans, drawings and other material submitted to the local authority are protected by the Copyright, Designs and Patents Act 1988 (section 47). You may only use material which is downloaded and/or printed for consultation purposes, to compare current applications with previous schemes and to check whether developments have been completed in accordance with approved plans.

Further copies must not be made without the prior permission of the copyright owner.

Maps shown in the Planning Committee Report can only be used for the purposes of the Planning Committee. Any other use risks infringing Crown Copyright and may lead to prosecution or civil proceedings. Maps produced within this Planning Committee Report can only be reproduced with the express permission of the Moray Council and other Copyright holders. This permission must be granted in advance.

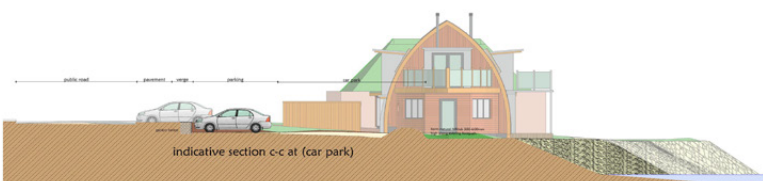
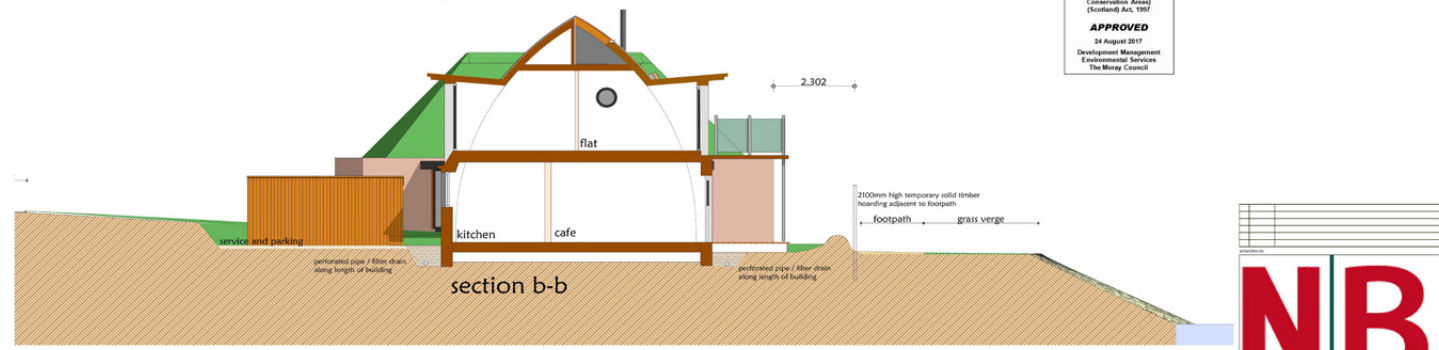
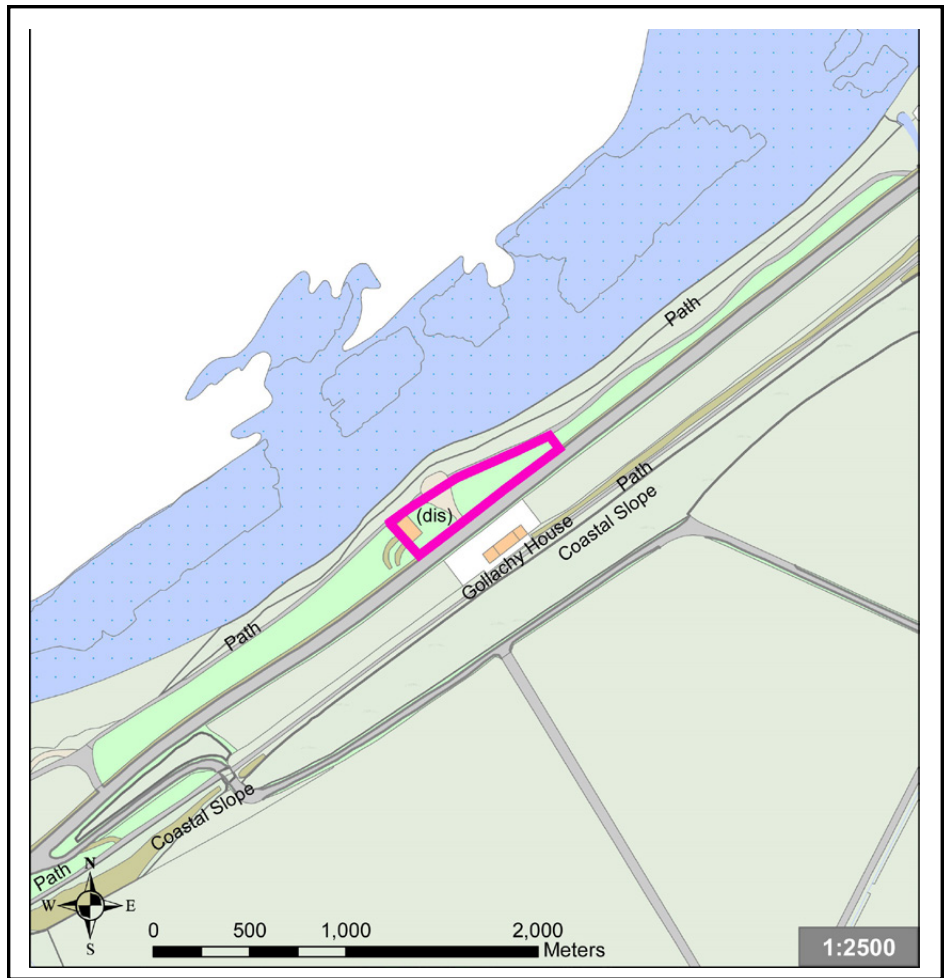

Planning (Listed Building and Conservation Areas) (Scotland) Act, 1987  
**APPROVED**  
24 August 2017  
Development Management  
Environmental Services  
The Moray Council

<b>NB</b>	
PLANNING ARCHITECTURE	
<small>33 Ellerside - Lintmill - Cullen - Buckie - AB56 4XQ Tel/Fax: 01542 842847 Mobile: 07900352879 email: nbplanning@nbaol.com</small>	
Gollachy Icehouse Cafe and Well-being Centre, Portgordon.	
Scale: 1:50 + 1:100	Date: February 2017
Author: Martin Archibald	Drawn: Tony Pinser
Sheet No: <b>2:2017:4</b>	

**Proposed Plans**

Planning (Listed Building and Conservation Areas) (Scotland) Act, 1997  
**APPROVED**  
 24 August 2017  
 Development Management  
 Environmental Services  
 The Moray Council

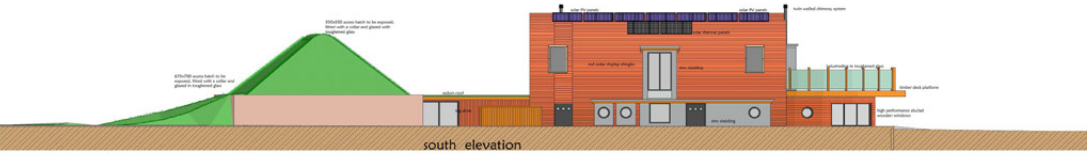
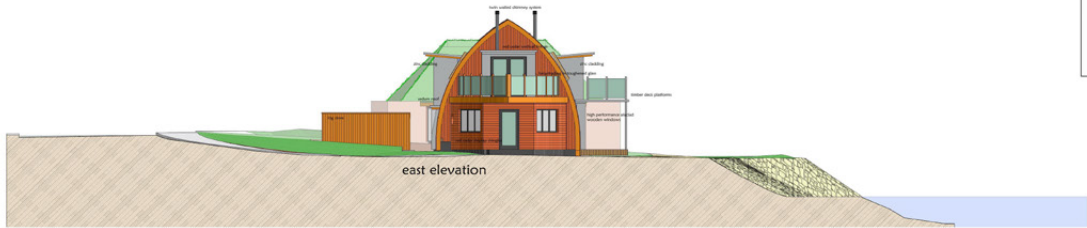

Planning (Listed Building and Conservation Areas) (Scotland) Act, 1997  
**APPROVED**  
 24 August 2017  
 Development Management  
 Environmental Services  
 The Moray Council

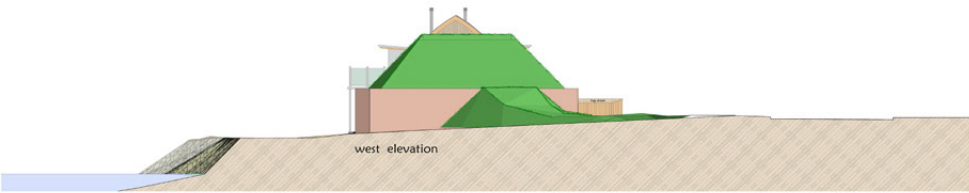

<b>NB</b>	
PLANNING ARCHITECTURE	
33 Ellieside - Lintmill - Cullen - Buckie - AB56 4XG Tel/Fax: 01542 842847 Mobile: 07900352879 email: nbplanning@aol.com	
Project: Gollachy Icehouse Cafe and Well-being Centre, Portgordon.	
Scale: 1:50	Date: February 2017
Drawn by: Martin Archibald	Sign: Tony Pinner
Drawing No: 2:2017:2	

<b>NB</b>	
PLANNING ARCHITECTURE	
33 Ellieside - Lintmill - Cullen - Buckie - AB56 4XG Tel/Fax: 01542 842847 Mobile: 07900352879 email: nbplanning@aol.com	
Project: Gollachy Icehouse Cafe and Well-being Centre, Portgordon.	
Scale: 1:50	Date: February 2017
Drawn by: Martin Archibald	Sign: Tony Pinner
Drawing No: 2:2017:3	



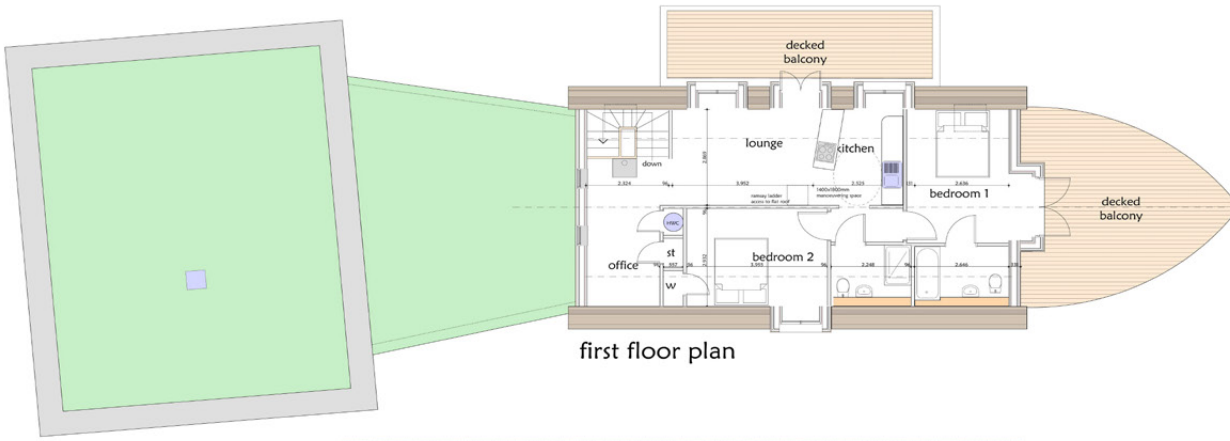

first floor plan

Planning (Listed Building and Conservation Areas) (Scotland) Act, 1997  
**APPROVED**  
 24 August 2017  
 Development Management  
 Environmental Services  
 The Moray Council



ground floor plan

**NB**  
 PLANNING ARCHITECTURE  
 33 Ellieside - Lintmill - Cullen - Buckie - AB56 4XQ  
 Tel/Fax: 01542 842847  
 Mobile: 07900352879  
 email: nbplanning@aol.com

Gollachy Icehouse Cafe and Well-being Centre, Portgordon.

Scale:	1:50	Date:	February 2017
Drawn by:	Martin Archibald	Checked by:	Tony Pinner
Project No:	<b>2:2017:1</b>		

Planning (Listed Building and Conservation Areas) (Scotland) Act, 1997  
**APPROVED**  
 24 August 2017  
 Development Management  
 Environmental Services  
 The Moray Council

AMENDED PLANS

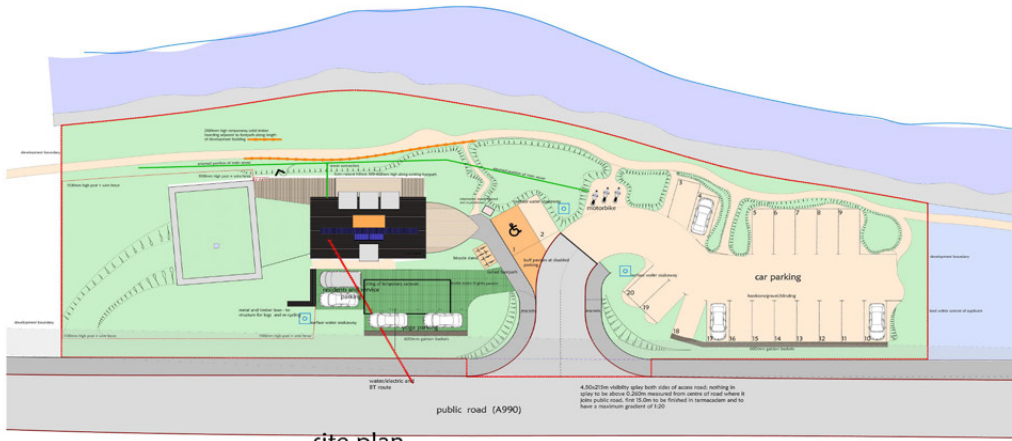

site plan

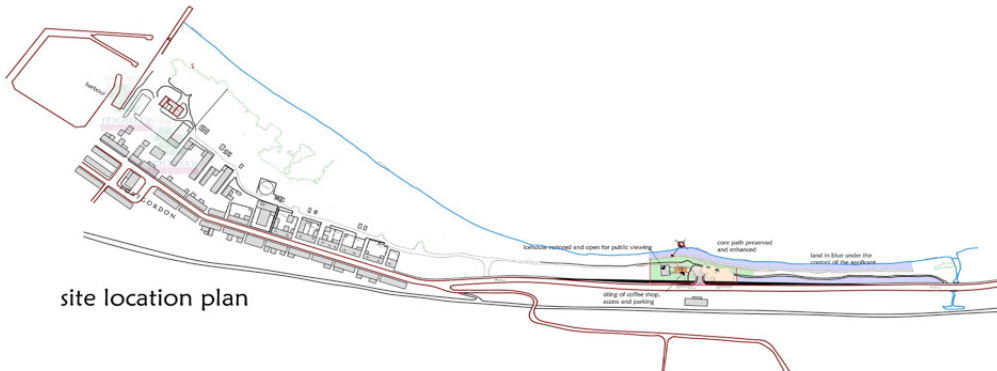

site location plan

**NB**  
 PLANNING ARCHITECTURE  
 33 Ellieside - Lintmill - Cullen - Buckie - AB56 4XQ  
 Tel/Fax: 01542 842847  
 Mobile: 07900352879  
 email: nbplanning@aol.com

Gollachy Icehouse Cafe and Well-being Centre, Portgordon.

Scale:	1:50, 1:200 + 1:2000	Date:	February 2017
Drawn by:	Martin Archibald	Checked by:	Tony Pinner
Project No:	<b>2:2017:5e</b>		



---

Portgordon, a quaint seaside village on the picturesque Moray Coast. Enjoy a short stroll to the shoreline, abundant with wildlife, from seals to dolphins and a variety of birds. Cross Street is conveniently close, offering easy access to the village center and primary school, while Buckie, just 3 miles away, provides secondary education.

Buckie itself is a bustling town with a working harbour, marina, leisure center, golf courses, and scenic beaches. The River Spey offers fantastic salmon and trout fishing opportunities. Schools, healthcare at “Ardach” Health Centre, shops, and various amenities enrich the area.

With an extensive bus network and rail access through Elgin, reaching Inverness and Aberdeen is effortless. Explore the beauty and community of Portgordon, where coastal charm meets convenience.

---



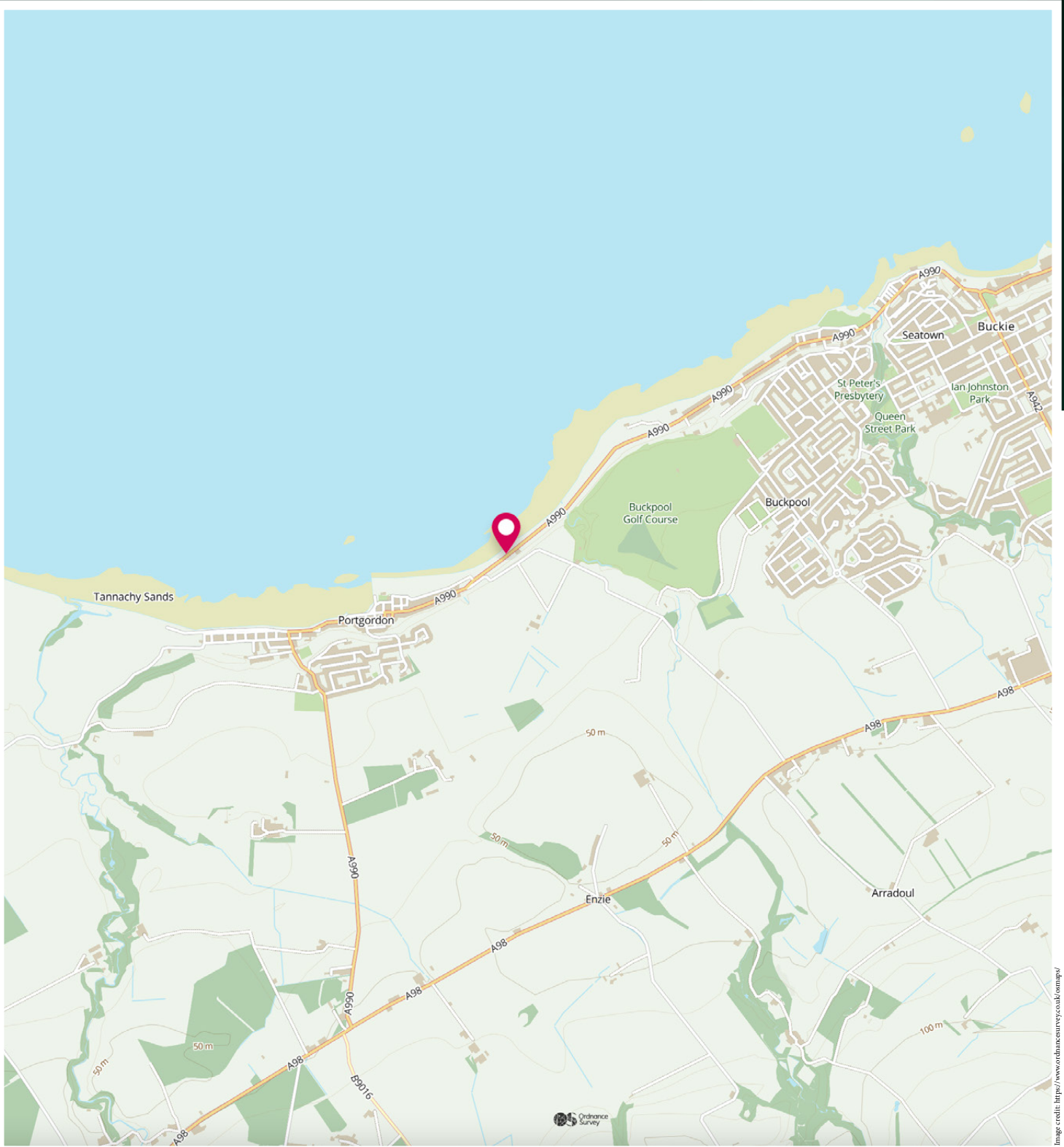

# McEwan Fraser Legal

Solicitors & Estate Agents

Tel. 01224 472 441  
[www.mcewanfraserlegal.co.uk](http://www.mcewanfraserlegal.co.uk)  
[info@mcewanfraserlegal.co.uk](mailto:info@mcewanfraserlegal.co.uk)

**Part  
Exchange  
Available**



**THE SUNDAY TIMES**  
**THE SUNDAY TIMES**



Text and description  
**CRAIG PETERS**  
 Surveyor



Layout graphics and design  
**ALAN SUTHERLAND**  
 Designer

**Disclaimer:** The copyright for all photographs, floorplans, graphics, written copy and images belongs to McEwan Fraser Legal and use by others or transfer to third parties is forbidden without our express consent in writing. Prospective purchasers are advised to have their interest noted through their solicitor as soon as possible in order that they may be informed in the event of an early closing date being set for the receipt of offers. These particulars do not form part of any offer and all statements and photographs contained herein are for illustrative purposes and are not guaranteed or warranted. Buyers must satisfy themselves for the accuracy and authenticity of the brochure and should always visit the property to satisfy themselves of the property's suitability and obtain in writing via their solicitor what's included with the property including any land. The dimensions provided may include, or exclude, recesses intrusions and fitted furniture. Any measurements provided are for guide purposes only and have been taken by electronic device at the widest point. Any reference to alterations to, or use of, any part of the property does not mean that any necessary planning, building regulations or other consent has been obtained. A buyer must find out by inspection or in other ways that all information is correct. None of the appliances/services stated or shown in this brochure have been tested by ourselves and none are warranted by our seller or MFL.