

PROPOSED GROUND FLOOR PLAN 1:50

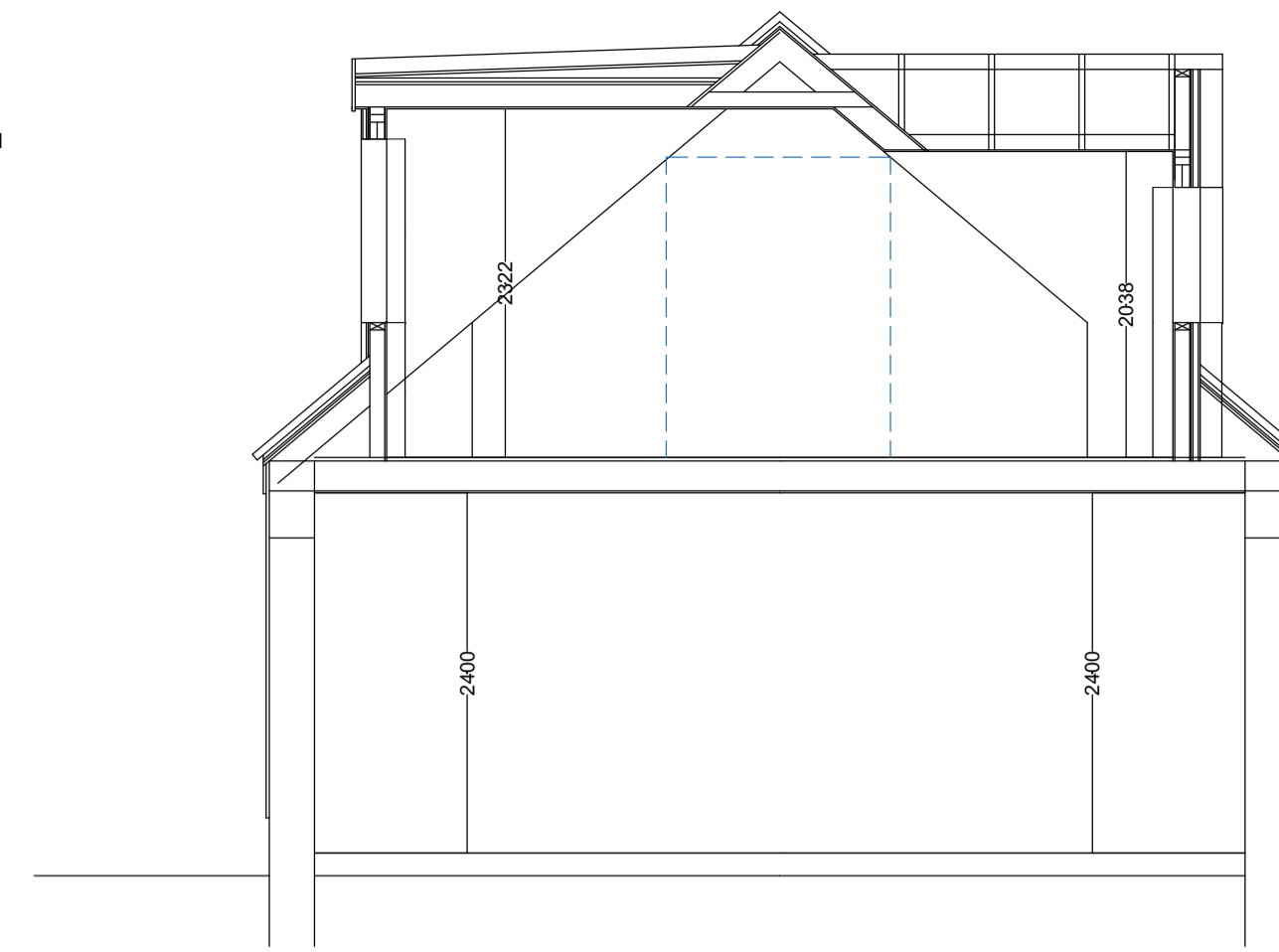

PROPOSED SECTIONAL ELEVATION 1:50

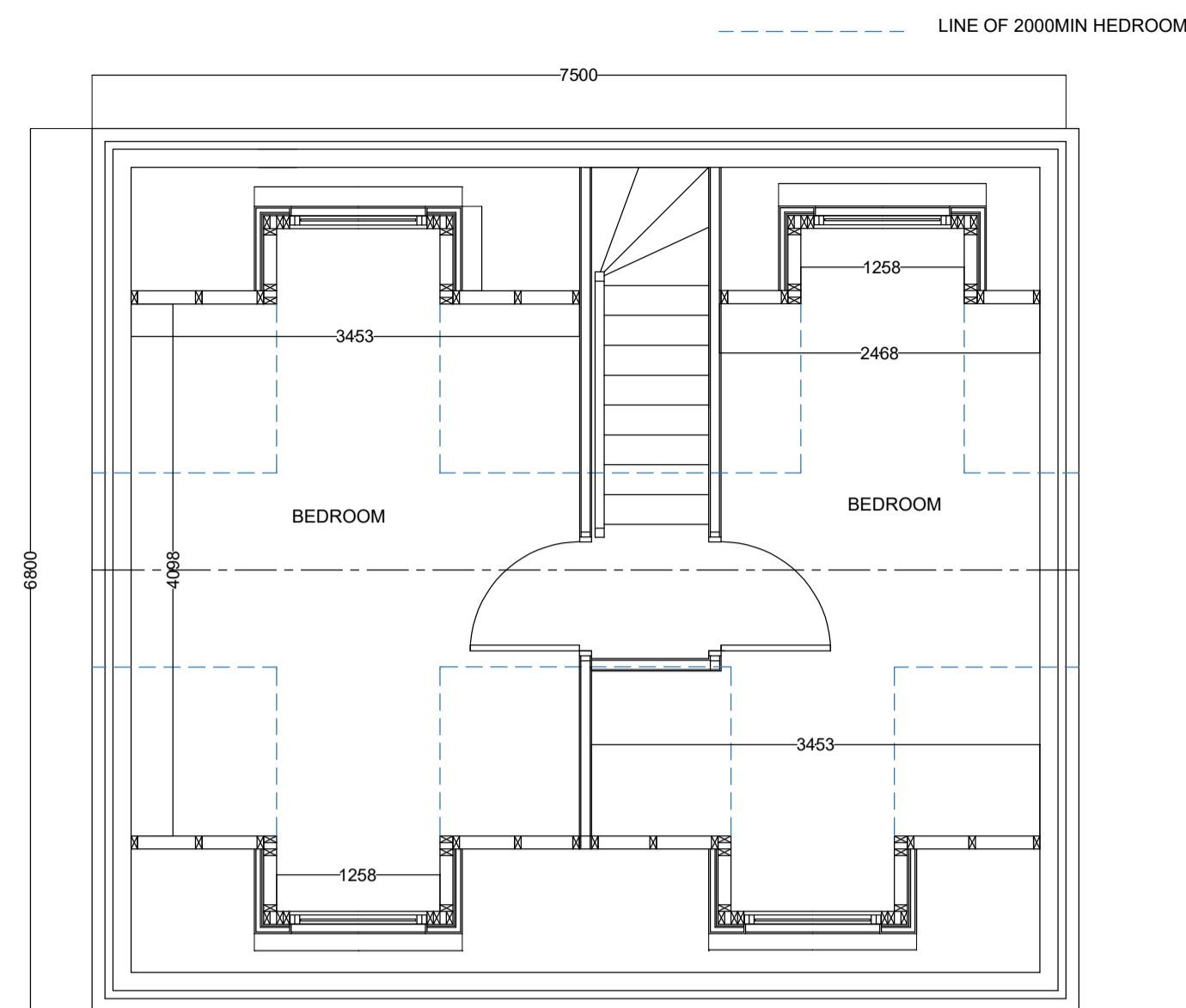
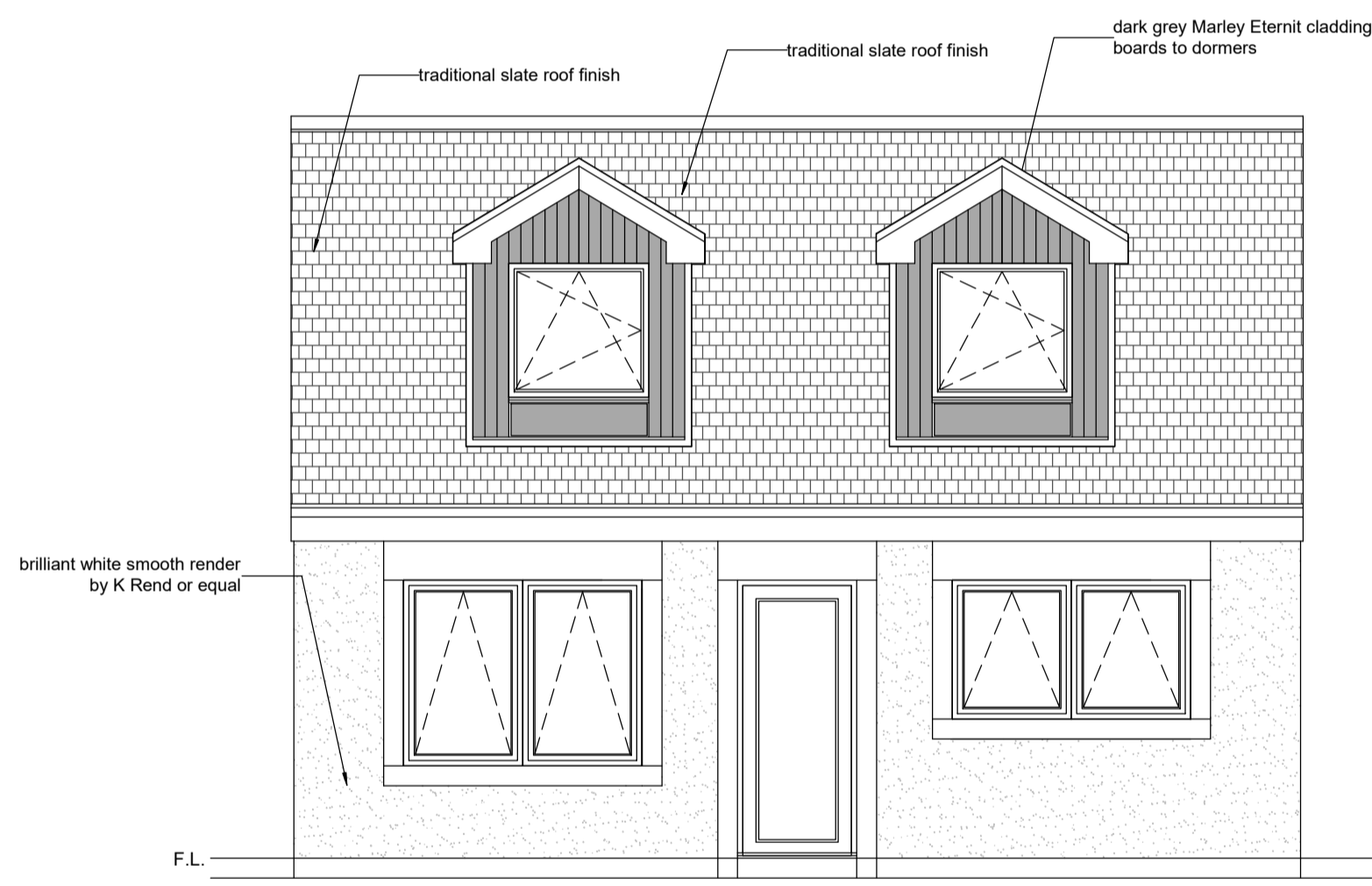
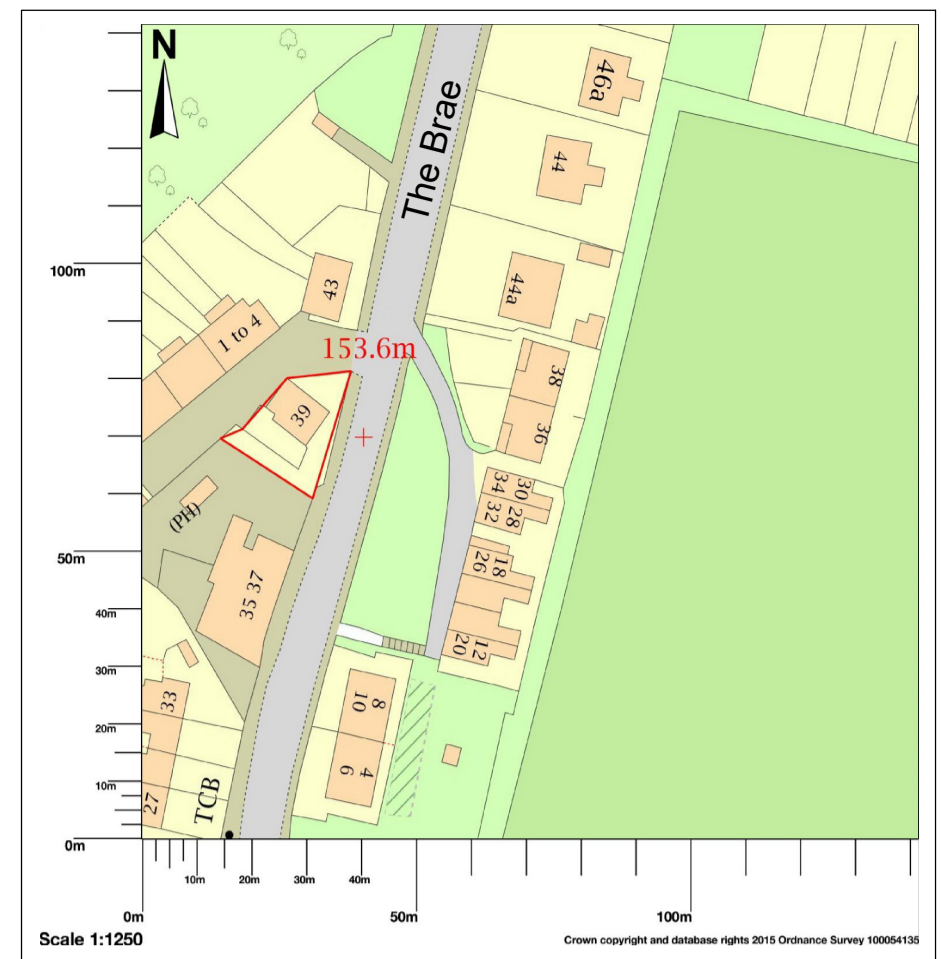

PROPOSED FRONT (EAST) ELEVATION 1:50

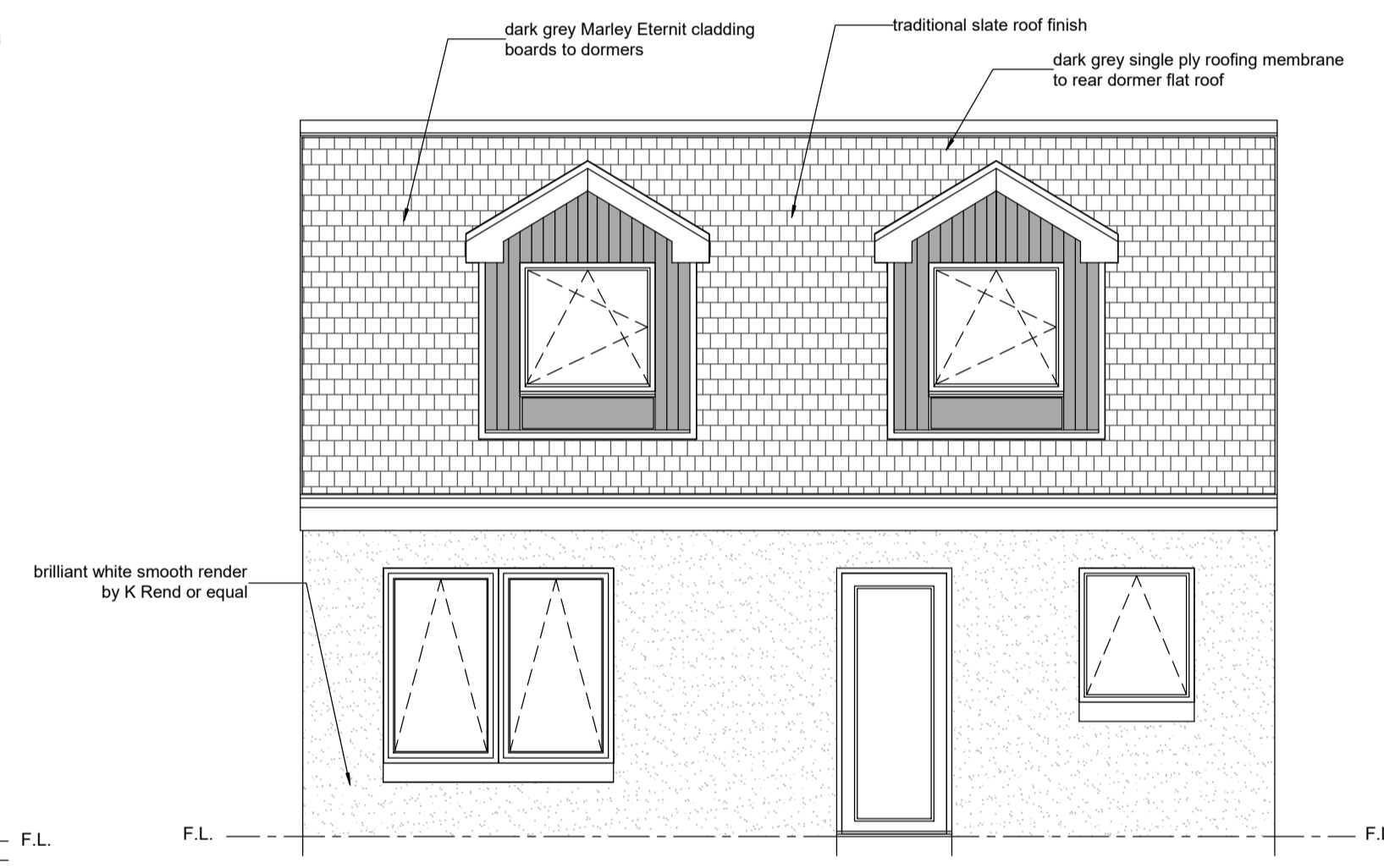

PROPOSED REAR (WEST) ELEVATION 1:50



PROPOSED SITE BLOCK PLAN (1:500)

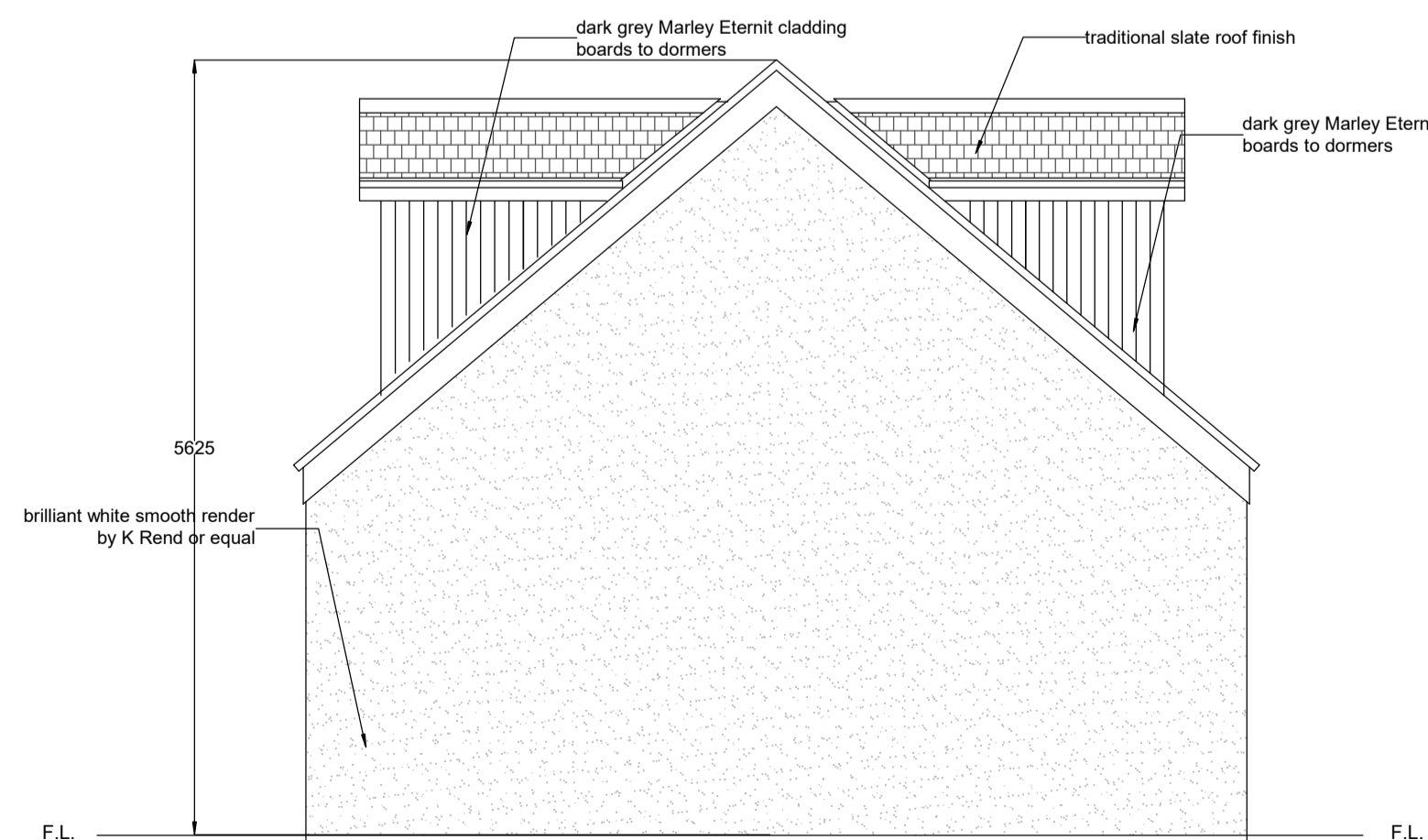

PROPOSED END (SOUTH) ELEVATION 1:50

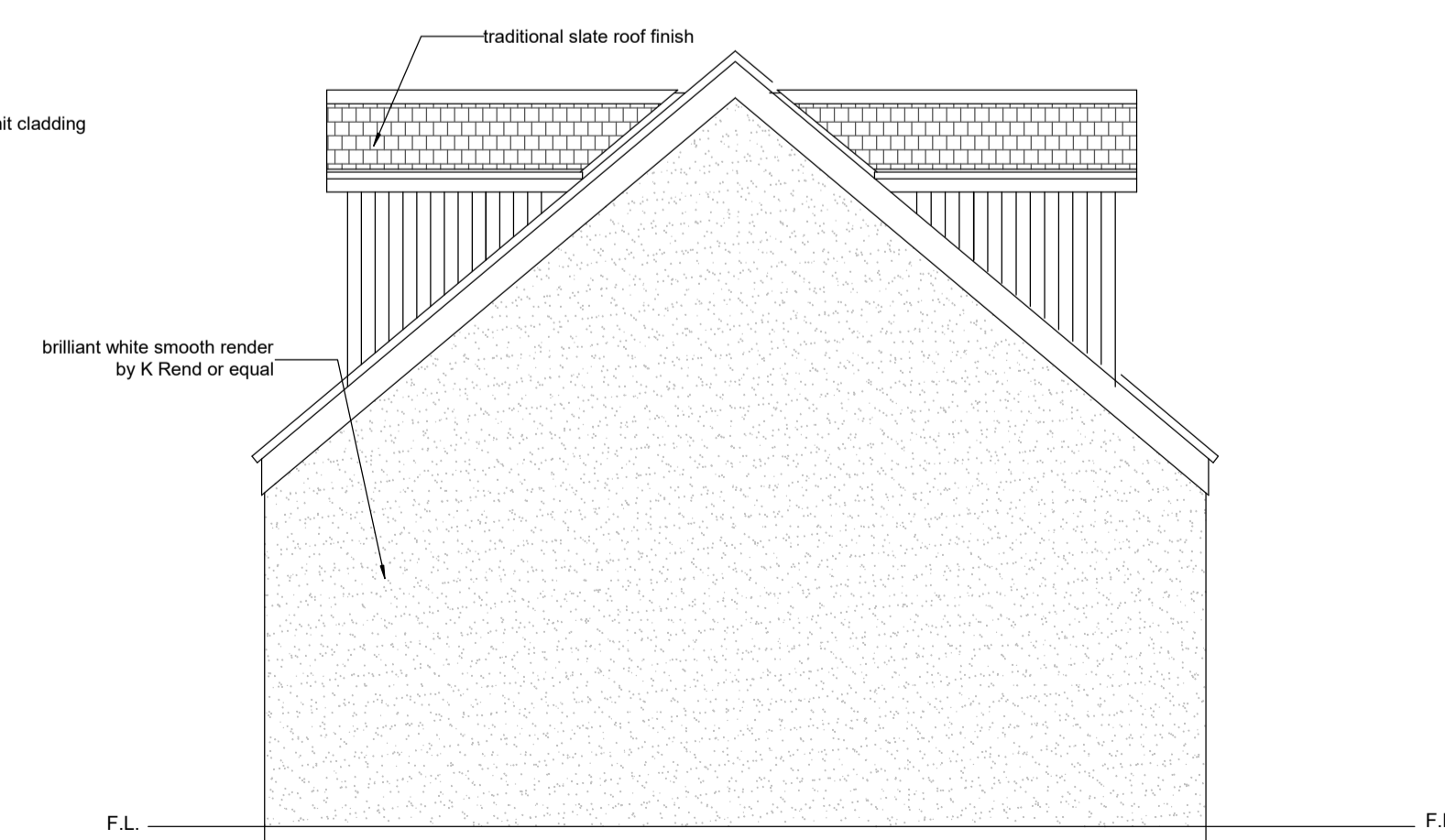

PROPOSED END (NORTH) ELEVATION 1:50



EXISTING SITE BLOCK PLAN (1:500)

- This drawing is the copyright of FEM building design and should not be reproduced in part or whole without prior permission.
- The Construction (Design and Management) Regulations 2015(CDM2015) requires all contractors to have the skills, knowledge and experience to identify, reduce and manage health and safety risks. Principal contractor to plan, manage and monitor construction work carried out either by all contractors or by workers under the contractors control, to ensure that, as far as is reasonably possible, is carried out without risks to health and safety. (Note, if the householder carries out the works themselves, it is classed as DIY and CDM 2015 does not apply)
- All dimension to be checked on site prior to works commencing
- Drawings must not be scaled. All dimensions are to be checked by contractor

Client:
Mr P McVey
39 The Brae
Aucheninny

Project:
Demolish shop and erect
dwellinghouse

Drawing Number:
19/McVey/PP/001 (B)

