

212 Wellesley Road

LEVEN, FIFE, KY8 3BW



*EXCELLENT FIRST TIME PURCHASE OR
BUY-TO-LET INVESTMENT*



01592 800 695



www.mcewanfraserlegal.co.uk



info@mcewanfraserlegal.co.uk





212 Wellesley Road is a well-presented villa in good condition. This delightful villa with neutral décor throughout, this spacious first-floor double upper apartment is situated within walking distance of Leven town centre. This a fantastic opportunity for a couple, a small family or an investment purchaser.

The accommodation briefly comprises a spacious and bright lounge and dining area with a large window filling the room with natural light. Access is gained from here into the modern kitchen with a good range of floor and wall-mounted units. To the front of the property, you will discover a large double bedroom and a wonderful three-piece family bathroom with an overhead shower. The attic offers space for additional living with a bright Velux window.

In addition, the property has gas central heating, double-glazing. Two parking spaces are allocated to the property, one in front of the downstairs window, and the other in front of the stairs. There is a low-maintenance garden area located to the rear of the property.





The Kitchen





The Bedroom







Attic Room



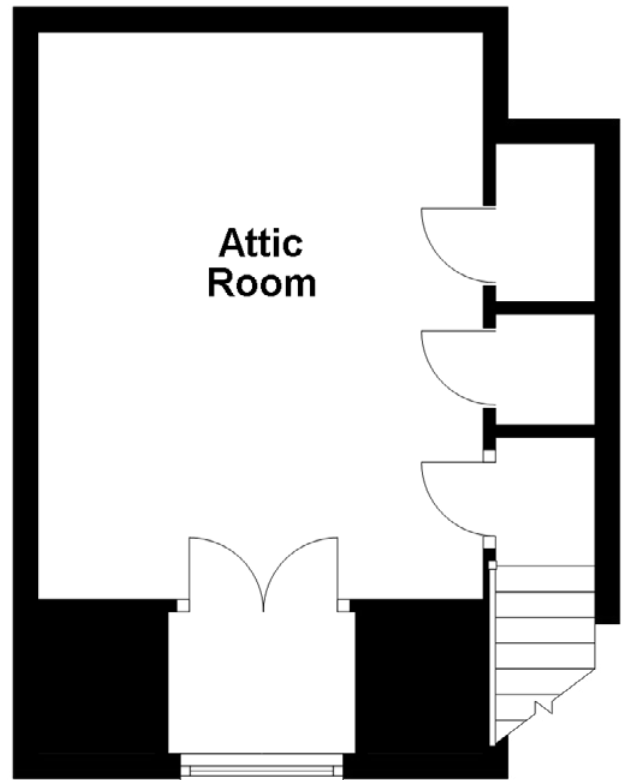
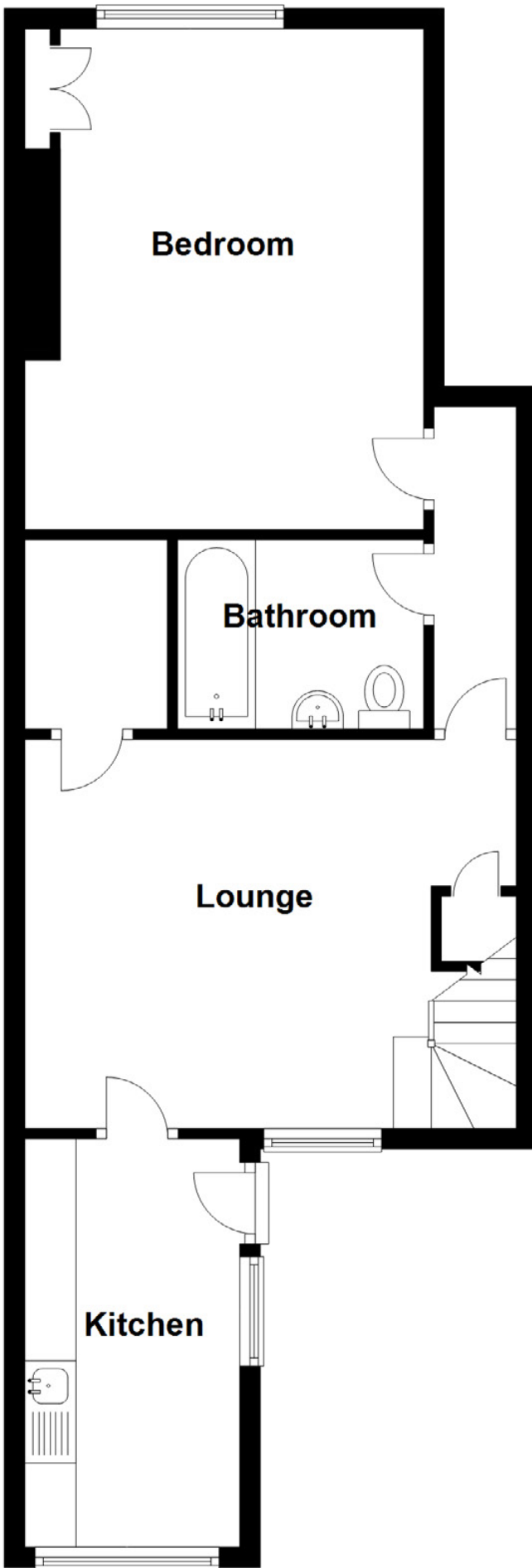

Approximate Dimensions
(Taken from the widest point)

Lounge	4.80m (15'9") x 3.80m (12'6")
Kitchen	4.00m (13'1") x 2.10m (6'11")
Bedroom	4.90m (16'1") x 3.90m (12'9")
Bathroom	2.40m (7'11") x 1.85m (6'1")
Attic Room	4.60m (15'1") x 3.60m (11'10")

Gross internal floor area (m²): 79m²

EPC Rating: E



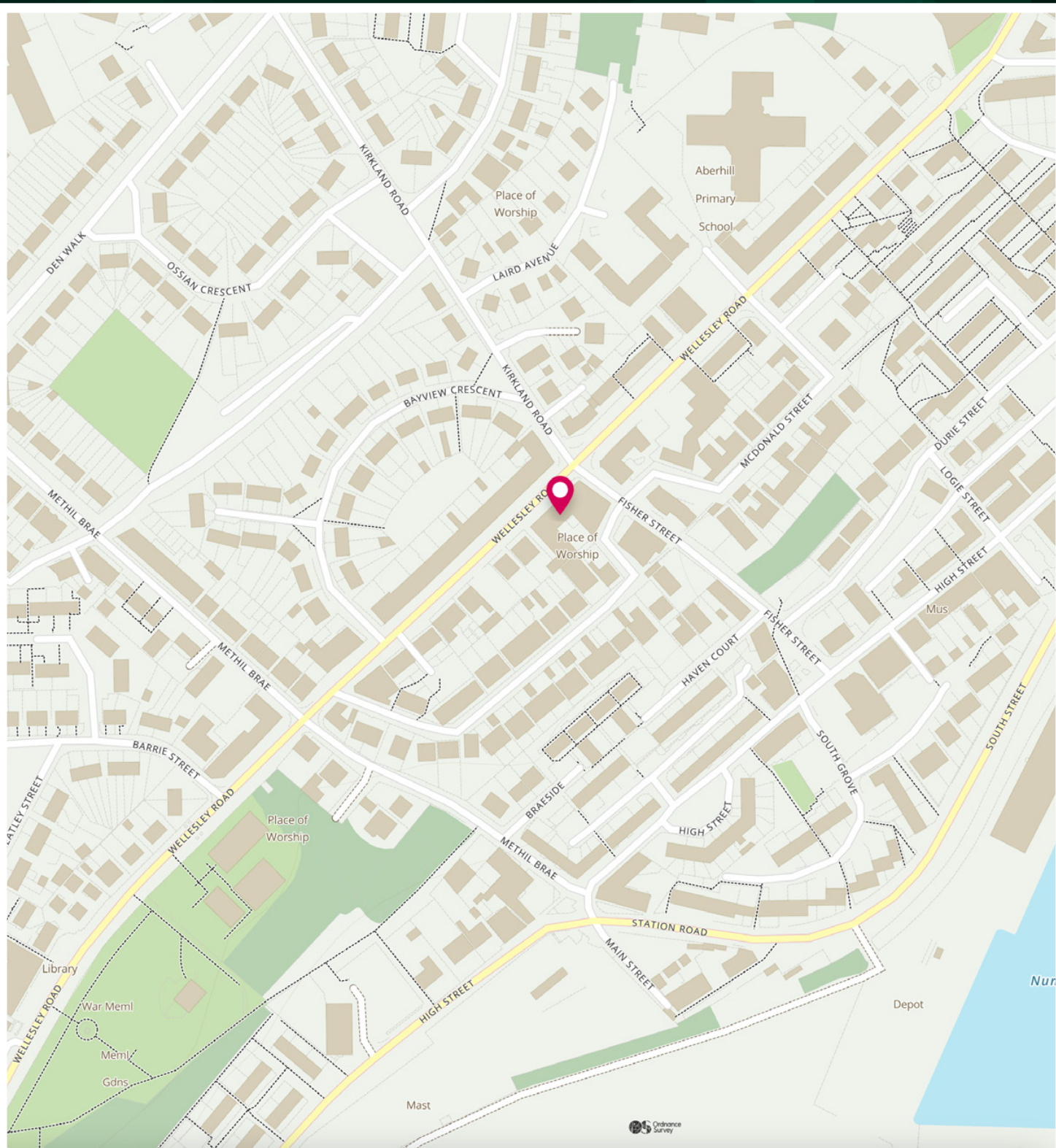

McEwan Fraser Legal

Solicitors & Estate Agents

Tel. 01592 800 695

www.mcewanfraserlegal.co.uk

info@mcewanfraserlegal.co.uk

Part
Exchange
Available



THE SUNDAY TIMES
THE SUNDAY TIMES



Text and description
JAY STEIN
Area Sales Manager



Professional photography
LEIGH ROLLO
Photographer



Layout graphics and design
ALAN SUTHERLAND
Designer

Disclaimer: The copyright for all photographs, floorplans, graphics, written copy and images belongs to McEwan Fraser Legal and use by others or transfer to third parties is forbidden without our express consent in writing. Prospective purchasers are advised to have their interest noted through their solicitor as soon as possible in order that they may be informed in the event of an early closing date being set for the receipt of offers. These particulars do not form part of any offer and all statements and photographs contained herein are for illustrative purposes and are not guaranteed or warranted. Buyers must satisfy themselves for the accuracy and authenticity of the brochure and should always visit the property to satisfy themselves of the property's suitability and obtain in writing via their solicitor what's included with the property including any land. The dimensions provided may include, or exclude, recesses intrusions and fitted furniture. Any measurements provided are for guide purposes only and have been taken by electronic device at the widest point. Any reference to alterations to, or use of, any part of the property does not mean that any necessary planning, building regulations or other consent has been obtained. A buyer must find out by inspection or in other ways that all information is correct. None of the appliances/services stated or shown in this brochure have been tested by ourselves and none are warranted by our seller or MFL.