



 O'MALLEY

 O'MALLEY

21 Rankine Wynd  
Alloa, FK10 2UW

[omalleyproperty.com](https://omalleyproperty.com)  
01259212337



## Description

**\*\*CLOSING DATE MONDAY 18TH MARCH AT 1PM \*\***

We are delighted to present this exquisite four-bedroom detached family home, nestled in the serene neighbourhood of Rankine Wynd, Tullibody.

This property stands out with its spacious living areas, modern amenities, and a beautifully designed granny annex, offering the perfect blend of comfort and independence.

Upon entering, you are greeted by a welcoming hallway that leads to a generously sized living room, bathed in natural light, creating a warm and inviting atmosphere. The dining room adjoins the kitchen area, providing an ideal space for family meals and entertaining guests. The kitchen, equipped with contemporary appliances and ample storage overlooks the garden and offers side door access to the outdoor spaces, making it perfect for al fresco dining and relaxation.

The first floor houses four well-proportioned bedrooms, each offering a tranquil retreat. The master bedroom benefits from an en-suite bathroom, ensuring privacy and convenience. The family bathroom, with modern fixtures and fittings, serves the remaining bedrooms.

A unique feature of this property is the detached granny annex located in the rear garden. This self-contained unit comprises a lounge/kitchen, providing a cosy and functional living space. The annex also includes a comfortable bedroom and a bathroom, offering independence and privacy for guests or family members.



---

**“Spacious Property”**

## Location

Rankine Wynd is a desirable location known for its peaceful surroundings and proximity to local amenities, including schools, shops, and leisure facilities. Tullibody is well-connected, with easy access to major transport links, making it an ideal location for commuters.

## Living Room

15'1" x 11'10"

## Kitchen/Dining

26'5" x 9'0"

## W/C

5'2" x 3'0"

## Bedroom 1

13'6" x 11'5"

## En-Suite

5'2" x 4'8"

## Bedroom 2

13'0" x 8'11"

## Bedroom 3

9'3" x 8'11"

## Bedroom 4

9'10" x 8'3"

## Bathroom

6'4" x 5'10"

## Home Report

The home report is available upon request.



**Offers Over £269,995**

**Viewing 9am - 9pm 7 days a week**

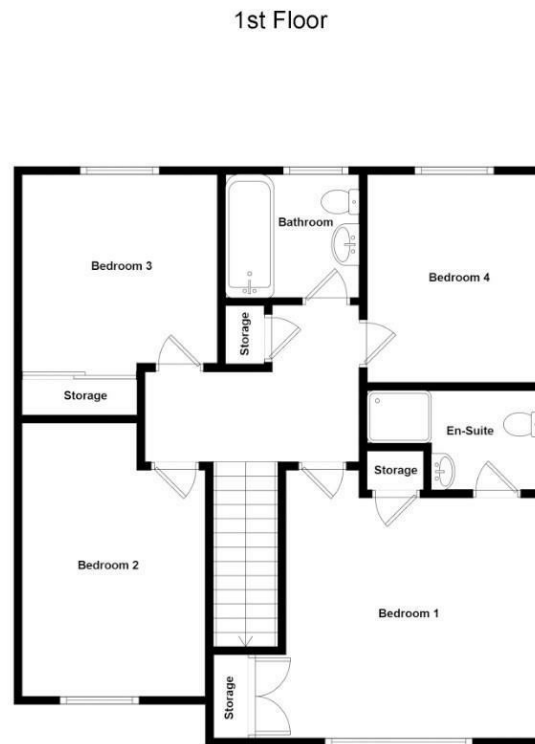

Whilst every attempt has been made to ensure the accuracy of the floorplan contained here, measurements of doors, windows, rooms and any other items are approximate and no responsibility is taken for any error, omission or mis-statement. This plan is for illustrative purposes only and should be used as such by any prospective purchaser. The services, systems and appliances shown have not been tested and no guarantee as to their operability or efficiency can be given.



Property Misdescriptions Act 1991.  
While these particulars have been carefully compiled and are believed to be accurate, no warranty is given in this respect and potential purchasers should satisfy themselves as to any points arising therefrom. None of the items included in the sale of working or running nature such as central heating installation or mechanical or electrical equipment have been tested by us and no warranty is given in this respect and potential purchasers should satisfy themselves as to any points arising therefrom. Any photographs used are purely illustrative and may demonstrate only the surroundings. They are not therefore taken as indicative of the extent of the property, or that the photograph is taken from within the boundaries of the property, or of what is included in the sale.