



 O'MALLEY

 O'MALLEY

125 Churchill Street
Alloa, FK10 2JU

omalleyproperty.com
01259212337



Description

Welcome to Churchill Street, Alloa, where this charming end terrace house awaits you. Boasting three bedrooms, this home offers a perfect blend of comfort and convenience in a serene neighbourhood.

The ground floor features a spacious lounge area, ideal for relaxation or entertaining guests. Adjacent to the lounge is a modern kitchen, complete with sleek countertops, ample storage space, and ample space for free standing appliances. Completing the lower level is the family bathroom, equipped with modern fixtures and fittings.

Ascending the staircase, you'll find three well-appointed bedrooms, each offering a peaceful retreat at the end of a busy day. The master bedroom boasts generous proportions and plenty of wardrobe space. The remaining bedrooms are equally inviting, perfect for children, guests, or even a home office.

Outside, the rear garden provides a private oasis, perfect for al fresco dining, gardening, or simply soaking up the sunshine.



One of the highlights of this property is the delightful summer house located at the rear of the property. This versatile space offers endless possibilities. Complete with a bar, it's the perfect spot for enjoying warm summer evenings with friends and family.

“Spacious Property”

Location

Conveniently located in Churchill Street, Alloa, this home offers easy access to a range of local amenities, including shops, schools, and transport links. Whether you're seeking a peaceful retreat or a place to create lasting memories with loved ones, this three-bedroom end terrace house is sure to exceed your expectations.

Living Room

14'2" x 12'7"

Kitchen

14'2" x 8'10"

Bedroom 1

14'0" x 10'4"

Bedroom 2

11'5" x 10'0"

Bedroom 3

10'9" x 8'3"

Bathroom

Home Report

The home report is available upon request.

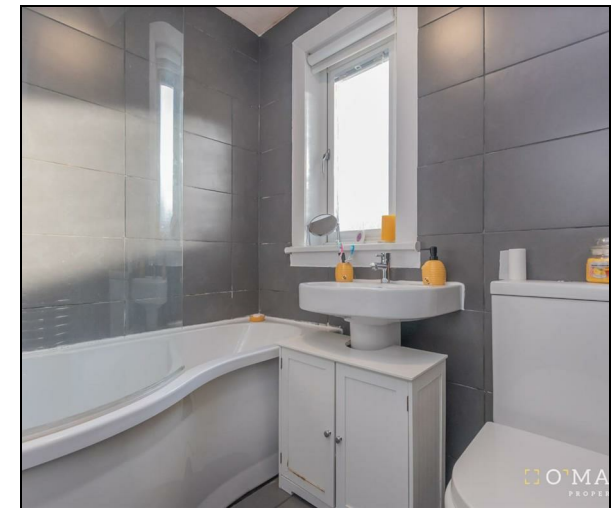

Offers Over £139,995

Viewing 9am - 9pm 7 days a week

Ground Floor

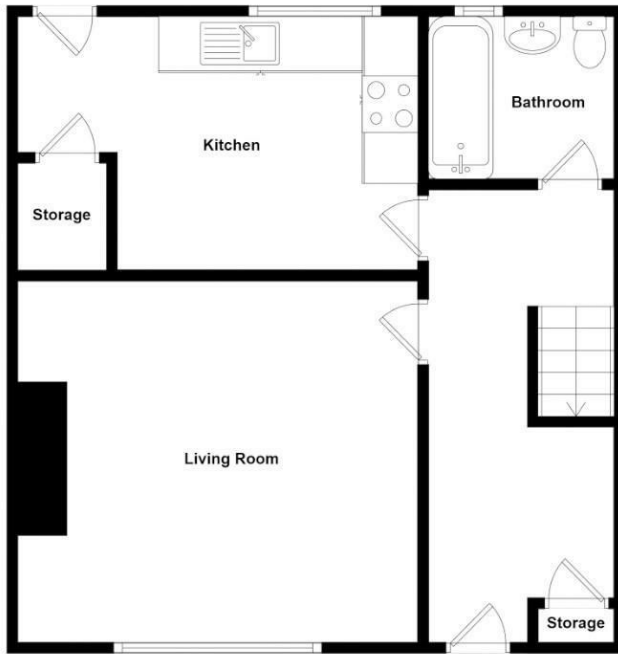

1st Floor



Whilst every attempt has been made to ensure the accuracy of the floorplan contained here, measurements of doors, windows, rooms and any other items are approximate and no responsibility is taken for any error, omission or mis-statement. This plan is for illustrative purposes only and should be used as such by any prospective purchaser. The services, systems and appliances shown have not been tested and no guarantee as to their operability or efficiency can be given.



Property Misdescriptions Act 1991.
While these particulars have been carefully compiled and are believed to be accurate, no warranty is given in this respect and potential purchasers should satisfy themselves as to any points arising therefrom. None of the items included in the sale of working or running nature such as central heating installation or mechanical or electrical equipment have been tested by us and no warranty is given in this respect and potential purchasers should satisfy themselves as to any points arising therefrom. Any photographs used are purely illustrative and may demonstrate only the surroundings. They are not therefore taken as indicative of the extent of the property, or that the photograph is taken from within the boundaries of the property, or of what is included in the sale.